



**ORDER FORM**

**Keystone Royal Arch Chapter #58, Charlottesville, Virginia**

**Limited Edition High quality color prints of original oil paintings of Royal Arch and Cryptic Council Degrees**

All profits from sales benefit the MAHOVA Memory Care Unit \_\_\_\_ and/or Alz. Assoc. \_\_\_\_ (You Choose)

Prints promote Companion educational and ritual discussions and enhance Chapter room appearance



Mark Master



Past Master



Select Master



Royal Master

**Purchaser Information**

Name: \_\_\_\_\_  
 Address: \_\_\_\_\_  
 City: \_\_\_\_\_, State: \_\_\_\_\_, Zip Code: \_\_\_\_\_  
 Email: \_\_\_\_\_  
 Phone Number: \_\_\_\_\_



Most Excel. Master



Royal Arch

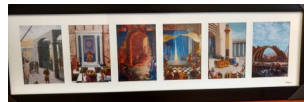

Size: 11.5 " x 35.5"



Size: 17" x 23"

<u>Sizes</u>	<u>Price</u>
Custom* ...	TBD
20"x30"* ...	\$100
16"x20"* ...	\$75
11"x14"* ...	\$50
8"x10" ...	\$30
5"x7" ...	\$15
4"x6" ...	\$10
Framed Collage of prints ...	\$120.
* Giclee	

To Place an Order please specify for each Print on a separate paper the following information:

Print Name: \_\_\_\_\_ Size: \_\_\_\_\_ Quantity: \_\_\_\_\_ Total Price: \_\_\_\_\_

Make Check Payable to : **Keystone Royal Arch Chapter #58**  
 Mail form to: Mark S. Chapman P.O. Box 954 Troy, VA 22974

Subtotal: \_\_\_\_\_

Sales Tax is Included in the price of the print.....

Shipping and Handling Fee: \_\_\_\_\_ \$15.00

TOTAL ENCLOSED: \_\_\_\_\_

For Questions: Contact Companion Mark S. Chapman

Ph. 434-227-6702 ; Email: AGW123@EARTHLINK.NET

Allow 3 to 4 weeks for delivery